

BASE CAUCHO
RUBBATEX

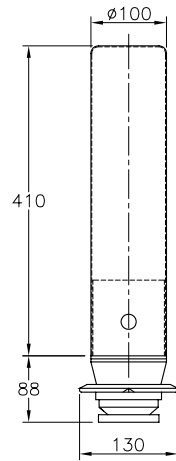

BALIZA $\phi 100$ mm

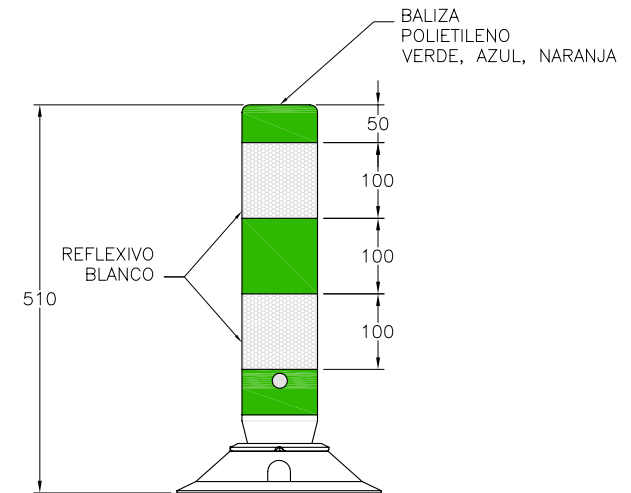
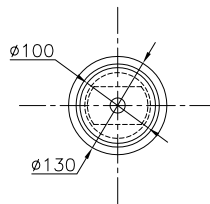

Medidas en mm



Avda. Castilla 32 Nave 61 Tel. +34 916757872
28830- San Fernando de Henares (SPAIN) Fax +34 916776290

CONJUNTO BALIZA SWINBAC
H-50 Y BASE RUBBATEX

Dibujado por:	JOSE ARCE	Fecha:	03/03/2006
Aprobado por:	JOSE ARCE	Reemplaza:	--
Numero:	S-500/100	Proyecto:	BALIZAS
		Revision:	00
		Escala:	1/10

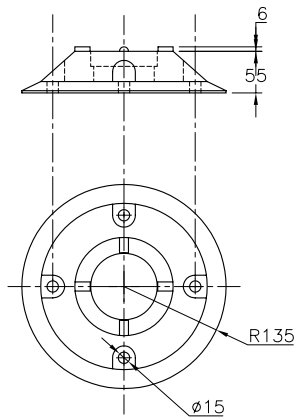

BASE CAUCHO
RUBBATEX

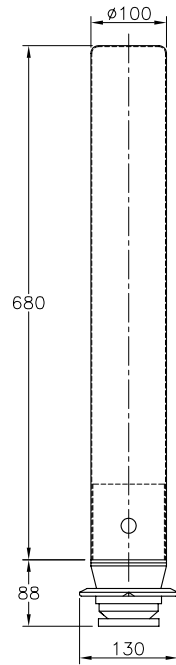

BALIZA $\varnothing 100\text{mm}$

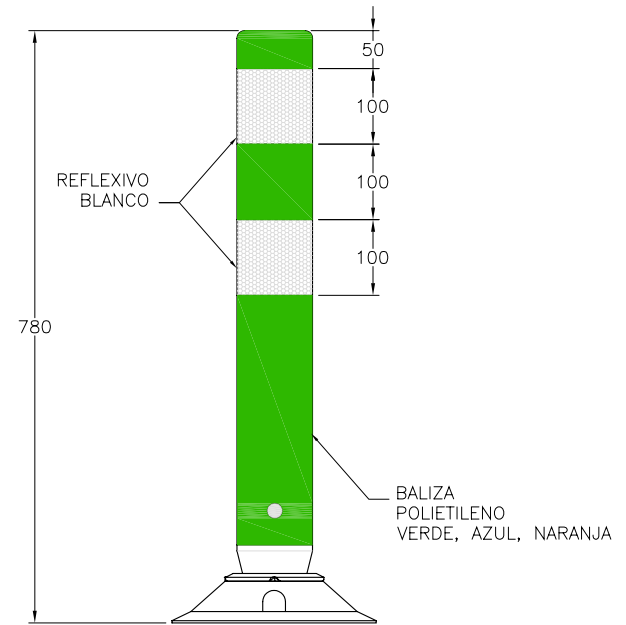
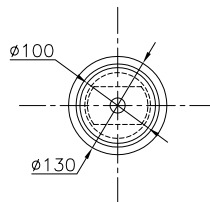

Medidas en mm



Avda. Castilla 32 Nave 61 Tel. +34 916757872
28830- San Fernando de Henares (SPAIN) Fax +34 916776290

CONJUNTO BALIZA SWINBAC
H-75 Y BASE RUBBATEX

Dibujado por: JOSE ARCE	Fecha: 03/03/2006
Aprobado por: JOSE ARCE	Reemplaza: --
Numero: S-750/100	Proyecto: BALIZAS
Revision: 00	Escala: 1/10

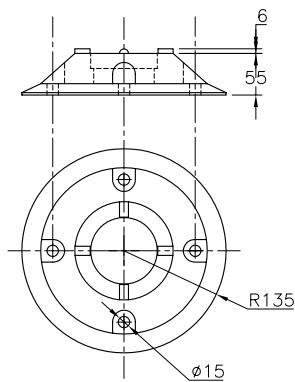

BASE CAUCHO
RUBBATEX

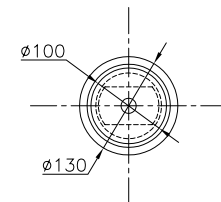
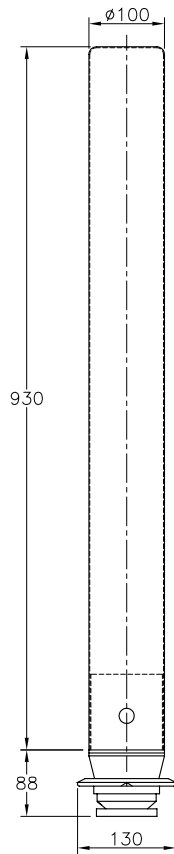

BALIZA Ø100mm

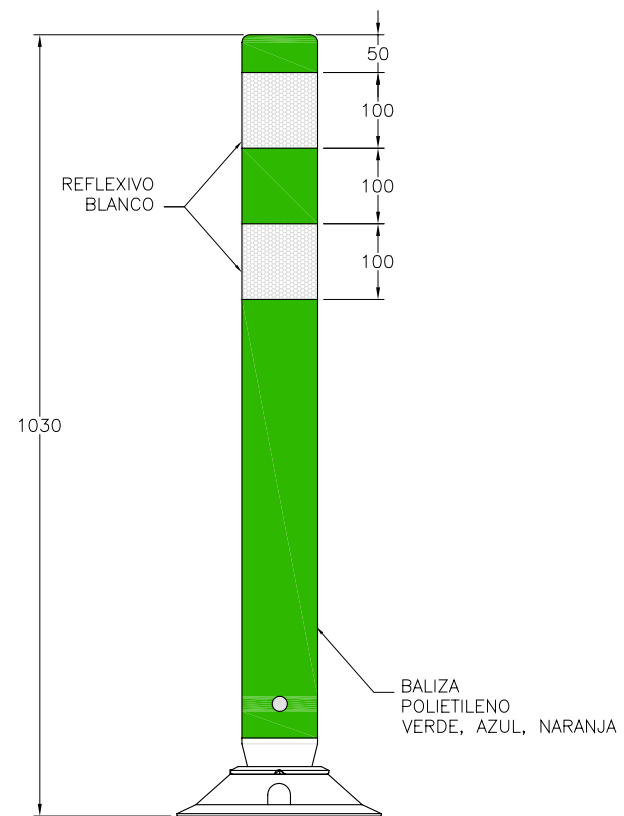

Medidas en mm



Avda. Castilla 32 Nave 61 Tel. +34 916757872
28830- San Fernando de Henares (SPAIN) Fax +34 916776290

CONJUNTO BALIZA SWINBAC
H-100 Y BASE RUBBATEX

Dibujado por: JOSE ARCE	Fecha: 03/03/2006
Aprobado por: JOSE ARCE	Reemplaza: --
Numero:S-1000/100	Proyecto: BALIZAS
Revision: 00	Escala: 1/10